IF YOU DON'T GET YOUR PROGRESS LET US KNOW

THE CLEARFIELD PROGRESS

THE WEATHER
FAIR TONIGHT AND SUNDAY. COOLER.

VOLUME XV | THE CLEARFIELD PROGRESS, CLEARFIELD, PA. SATURDAY EVENING, MAY 14, 1921 | NUMBER 142

MINGO COUNTY HILLS THE SCENE OF RENEWED ACTIVITIES BETWEEN WARRING FACTIONS IN MINE FIGHT

Heavy Fighting Breaks Out Stronger at Noon Today. Fighting Reported In the Streets of Mattewan. Bodies Lie In Open Under Rifle Fire. Miner Sacrifices Life In Vain. Federal Officer Making Investigation.

Gave His Life In Vain

Among the identified dead is Dan Vitt, a miner victim. Vitt left the security of a mine mouth to procure water for women and children who were imperiled in the mine. He was killed before he had taken 20 steps. Over a score of women and children are said to be suffering for food and water in a mine near Alburn, where they had sought safety. One wing of the fighting is raging about the mine mouth, and their rescue is impossible, it is reported.

Williamson, W. Va., May 14.—The heaviest fighting of the three-day mine workers' war in Mingo county broke out at noon when the warring factions, hidden in the fastness of West Virginia and Kentucky hills let loose repeated volleys into Blackberry City, Alburn, Gates, Spriggs, New Howard, and Mattewan.

Capt. J. R. Brockus, of the State Police, with a detachment of State Police, commandeered a special train and started for the Tug River section.

A concentrated fire on Mattewan opened shortly after the battle became general. Street fighting was reported.

The body of an unidentified victim lies in the open near Spriggs, on the Kentucky side of the river.

Troops Awaiting Orders

Washington, May 14.—Maj. General George Reed, commander of the Fifth Army Corps area, at Indianapolis, Ind., has been instructed to dispatch troops immediately to the Mingo strike region if he thinks it necessary. An officer is now in that region making an investigation.

Began at Daybreak

Williamson, W. Va., May 14.—Hostilities in the Mingo county, W. Va., mine war broke out anew with increased fury today. The dawn of the third day of the hillside fighting brought reports of 6 killed and many wounded.

Efforts to bring about peace failed, both factions refusing to stop their leaden hail. The flare of revolvers, rifles and pistols up and down the Tug River for a length of 12 miles marked the course of the battle which died down about midnight, but resumed again at daybreak.

Communication Cut Off

Communication with the battle zone is still interrupted, but the course of the fighting was plainly discernible by the sound of the volleys echoing back and forth among the West Virginia and Kentucky hills. Shots continued to pour in on some half dozen mining colonies nestled in the valleys between two mountains

Unable to Bring in Dead

Some of the dead are reported to be lying in the range of fire, and could not be carried in. A constant hail of shots prevent a complete check of casualties.

Premier Turns the Crank

Premier Briand of France celebrated his 100th pose (he counted 'em before the movie camera in London by turning the crank on the movie men.

AMNESIA VICTIM IS IDENTIFIED BY RELATIVES

Found On Streets of Pittsburgh. Did Not Know Her Name.

Pittsburgh, Pa., May 14.—The girl "amnesia" victim, found wandering yesterday in Garrick's Borough, was identified today in the Southside Hospital as Miss Elizabeth Wallace, daughter of a prominent local family. The identification was made by relatives. The girl, when brought to the hospital, could not remember her name or address.

MANY KILLED IN WRECK

Berlin, May 14.—16 persons were killed and over 30 injured in a train collision near Brandenburg today.

PRINCIPAL IN "LOVE NEST" CASE ISSUES A DENIAL

Second Wife of New York Banker Named In Divorce Suit.

Pittsburgh, Pa., May 14.—A strenuous denial of allegations against Mrs. Esther Tatanell Andrews, second wife of Herbert Thornton Andrews, New York broker, and central figure in the Jersey City "love nest" case, was made by her attorneys today following the filing of divorce proceedings by Mrs. Ida Dixon against her husband, in which Mrs. Andrews is hamed.

Counsel for Mrs. Andrews said they had been instructed to file suit for slander against Mrs. Dixon.

OCEAN LINER SAILS WITH CREW OF "HIGHBROWS" TAKING STRIKERS' PLACES

London, May 14.—The Cunard Liner Aquitania sailed for New York today with 300 "highbrow" strike breakers as stewards. When the regular stewards quit rather than accept a wage reduction, directors, officials, and clerical workers of the company volunteered.

On the voyage they will act as waiters, cooks, butchers and baggage handlers.

Sir Percy Bates, millionaire ship owner, his brother, Fred Bates, and G. E. Cottrell, assistant manager of the line, were among the volunteer crew.

INTERNATIONAL CRISIS IMPENDS IN EUROPE

German Troops Await Permission to Go To Upper Silesia.

SPLIT IN RANKS OF ENTENTE SEEN

Danger of German-Polish War. France Objects.

The Upper Silesian situation is rapidly growing into an international crisis, holding the dual danger of a Polish-German war and a split in the Entente, according to well informed observers.

Lloyd George's speech yesterday caused a great sensation in France, both in official and unofficial circles.

German Army Ready

Berlin, May 14.—The German army is ready to invade Upper Silesia immediately in an effort to drive out the Polish invaders, it was learned today from semi-official sources.

Germans Anxious To Come To Grips

German army officers, however, are anxious to come to grips with the Poles before the latter deal further damage to German railroads, mines and factories. Information has been received here that the Polish insurgents have destroyed the Koesel bridge.

France Objects to German Troops

Paris, May 14.—"France could not remain disinterested" if German troops were sent into Upper Silesia to attack the Poles, Premier Briand declared this afternoon in reply to Lloyd George's speech before the House of Commons yesterday. "If Germany sends her troops in, it will be a very, very grave circumstance, so grave that I refuse to discuss the matter," the Premier said.

Summoning newspaper correspondents to his office, the Premier directed a reply to Lloyd George in which he flatly denied the assertion that Upper Silesia is of German origin, declaring France would never acede to giving this mining region to Germany.

He admitted an absolute disagreement among the Allies, Great Britain holding one theory, France another, and Italy yet another, and that they were unable to get together.

BRITISH LABOR LEADERS SEEK CONTINENTAL AID

Call Up Decision of Geneva Labor Council To Enforce Coal Blockade.

London, May 14.—British labor leaders today called on the continetal workers to support them in their declaration of a fuel blockade against Great Britain. Representatives of the Railroads and Transport Workers' Union, in a joint conference, decided to call the attention of their continental associates to the decision of the Geneva Labor Conference under which all European workers are called upon to co-operate with the British in placing a ban on coal.

This new move, coupled with the decision of the union to handle no more non-union coal, has lead to the government desiring to re-open negotiations, it is said.

In Glasgow the city council has discontinued all street lighting, and warned citizens to stay indoors after dark.

Mrs. Howard Kramer and daughter, Evelyn, of Scottdale, are visiting at the home of Mr. and Mrs. S. Arthur Row, on Second street.

FARM EXPERTS WILL MEET NEXT WEEK IN HARRISBURG

Harrisburg, Pa., May 14.—Agents of the Federal Department of Agriculture will meet here next week with field agents of the Bureau of Animal Industry of the Pennsylvania Departmen tof Agriculture, for a series of conferences on diseases of domestic animals. The Secretary of Agriculture announced baout 75 specialists will attend.

Experiments on cattle at the stockyards and tests of various kinds will be made on live, as well as dead animals, and the effects noted.

By J. D. Connelly

Special Staff Dispatch to The Progress.

State College, Pa., May 14.—Torrence second in the broad jump. He also qualified for finals in the 220-yd. dash.

McKendrick qualified for the finals in the 440-yd dash.

Newt Morris won place on high and low hurdles, finals.

Bellefonte Academy big leaders so far.

ATTENDED AUTO VICTIM FUNERAL

Mr. and Mrs. Wilbur Douglass, of Jersey Shore; Mr. and Mrs. Michael Eagan and Mr .and Mrs. Patrick Eagan, of Sunbury, were called here to attend the funeral of their niece, little Eleanor Sughrue.

Mrs. Joseph Sughrue, of Munson, and Mrs. William Hevener, of Tyrone, attended the funeral of Eleanor Sughrue this morning.

C. Edwin Cook, secretary of the Y. M. C. A. has returned from spending several days in Williamsport.

GOV. SPROUL USES PRUNING KNIFE ON APPROPRIATION BILL

Harrisburg, Pa., May 14.—Governor Sproul's first sstep to bring appropriations in line with State revenue came today when the first appropriation bill since the session closed was disapproved by the governor, with the announcement of a cut of $29,000 from the $651,000 for the maintenance of the soldiers' orphans' industrial school. The reduction was made because of insufficient State revenue, the governor stated in withholding his signature.

The same policy will be pursued with the remainder of the bills before him for approval. More than half of the 800 bills remaining to be signed are appropriation measures, including the $65,000,000 general appropriation bill, which is expected to be cut down to $50,000,000 before it is accepted.

Character

There's so much character in the face of Mrs. Emma V. Doyle, of Washington, that she is one of the most popular models at the art class of the Corcoran Art Gallery She is 82.

ALLEGED HEAD OF LIQUOR RUNNERS TAKEN IN CUSTODY

Charles Rosenthaul Arrested in Wilkes-Barre Wednesday.

OFFICIALS SAY HE IS RINGLEADER

Sensational Disclosures Expected at June Trial.

Charles Rosenthal, badly wanted for many months in connection with alleged liquor running, was arrested in Wilkes-Barre Wednesday morning by state police and was held under $3,000 bail for his appearance at the next term of Blair county court according to advices received by the state police detail located at Hollidaysburg.

Rosenthal is charged jointly with Harry Frank and others with bribery and conspiracy in connection with the bringing of a truckload of liquor to this city last September. The liquor was confiscated by Prohibition Enforcement Officer McCarthy at the point of a gun.

Harry Frank was arrested at Altoona May 1 and is out under $7,500 cash bail.

It is claimed that Rosenthal, Frank and several others, who are now being sought, have flooded Blair, Centre and Clearfield county with illicit liquor. The statement has also been made that Rosenthal is the "king pin" of the business. He has been badly wanted for many months and it is claimed that he had left his home early this year and had been in hiding.

arrested and what purports to have man believed to be Rosenthal was

Some two or three months ago a been a list of his booze customers in Central Pennsylvania was secured. When it was found the man picked up was not Rosenthal, but an employe of his, the list of names was not privileged to be used. Now it is expected the list will be made public at the trial of Rosenthal and Frank at Hollidaysburg in June.

Rosenthal has been released on $3,000 bail.

It is declared that this trial will involve one of the biggest liquor dealers and two of the biggest bootleggers operating in Blair county and several "go betweens" or agents in Clearfield and Centre counties. Several others, who are wanted in connection with the case, will, it is believed, be arrested within a short time.

It is alleged that Frank gave former Corporal Shell of the state police, now servinng a term in the Blair county jail on charges of extortion in connection with a liquor case, $1,500. He also, it is claimed, made his escape when McCarthy took charge of the liquor truck. Rosenthal is said to be the "man in the little red roadster" who made a good getaway.

LAST SERVICES FOR WAR HERO ON SUNDAY

The funeral of the late Private Roy Smeal will be held from the home of his parents on West Front street on Sunday afternoon at three o'clock instead of 2:30 as previously announced.

The American Legion will have charge of the funeral and all members are requested to meet at the Legion headquarters in the County National Bank building at two-thirty o'clock sharp.

NOTICE AMERICAN LEGION!

The funeral of Ray Smeal has been changed to three o'clock Sunday afternoon instead of two-thirty. Members will meet at the Legion rooms promptly at 2:30 P. M.

OIL WELL PROVES TO BE DUSTER

The oil well drilled on the mountains north of town, near the Punxsy hunting camp, by Pittsburgh people, failed to locate or disturb either oil or gas and while it was the original intention when they started operations to drill several holes before giving up the search, one attempt seems to have satisfied the parties paying the bills.

The hole was put down something over three thousand feet, but proved to be a "duster," although it was reported from time to time that the expected sands and other formations found in oil and gas territory, had been encountered, but nothing worth while developed.

The machinery and other equipment used by the drillers has been torn down and is being hauled into Clearfield for shipmnt to other fields.

LOCAL ATHLETES TAKING PART IN BIG FIELD MEET

WILD CATS—SPORT

The athletic team representing Clearfield High School at the Penn State games today, left in automobiles at 2 o'clock yesterday afternoon for State College, in charge of Prof. Kopp and Coach Heisey, of the High School faculty.

The party of athletes was made up of the following young men McKendrick, Walsh, Torrence, N Smith, R. Kurtz, L. Howe, D. Bowes Shugart, J. Howe, S. Norris, N Norris, D. Neff, W. Brown, "Hod" Johnson and Kephart.

The boys were greatly disappointed over the inability of Bruce Norris to participate in these games Norris, who is the fastest man on the team, was our best bet for the hundred yard dash and was also a tower of strength in the relay race He is confined to his home by sickness and his doctor refused to allow him out of the house.

The boys are entered in about every event on the card and promise to bring home a strip or two of the bacon, at least.

A number of local people motored over to State College this morning to look the boys over in action.

WILD CATS LOSE FUR IN TUSSLE

The local "Wild Cats," considerably tamed after the mauling administered them Wednesday by Grampian, slipped quietly up to Curwensville yesterday afternoon, in an effort to regain their lost pep and prestige, and were unmercifully flayed and plastered by the Curwensville American Legion ball team. The final tally was Curwensville, 14 Clearfield ,4.

The "Wild Cats" hit hard enough to win a couple of games, but the Curwensville boys gave their twirler errorless support and many of the local bingles were wasted.

The feature of the game was a marvelous running catch by Kantner on which he completed a double play.

BOXING SHOW FOR IRISH RELIEF FUND

The big Benefit Boxing Show for the Relief Fund for starving women and children of Ireland, scheduled for the Columbia Athletic Club, May 16th, will hit a new high mark in sports in this section, with the following bill:

Young Jack Dempsey vs. Battling Kopin, of New York (who held Champion Jack Britton twice).

Pete Zinino, A. E. F. Champion 118 pound battler, vs. Tim Drexler the Moon Run whirlwind.

A return bout between those "thrillers" of the last show here—Georges Lawrence, of Rochester, N Y., vs. Johnny (Kid) Bennett, of Pittsburgh, and a six round try-out for the "K. O. Kid," "Yankee" Shultz, of DuBois with "Scotty" MacMillen, of Punxsy, who is now anxious to head off "Yank's" rush for the "world's record" as a "one-round" wonder.

Then the usual "naperweight" curtain-raiser. Joe Keally, of Pittsburgh, will referee, and Frank Morgan, matched to fight Brennan and Carpentier, and conqueror of England's champ, Joe Beckett, will likely appear and give a short talk

Some show, and for so worthy a cause!

ALL ABOARD!

Big Musical Comedy Getting Under Way. Going Good.

REHEARSALS BEING HELD EVERY DAY.

Cast of Characters Numbers 175. Given by Athletic Assoc'n.

When the curtain goes up at the Briggs Theatre next Thursday evening on the first performance of the big musical comdy "All Aboard", local theatrical lovers will have the opportunity of witnessing one of the most spectacular musical shows ever attempted by a local organization. "All Aboard", put on as benefit show for the Clearfield County Athletic Association, is a real "boatload of fun".

The cast of characters includes 175 prominent local people. Rehearsals are being held daily, and the whole production is slowly being rounded into shape for the opening night.

The action of this delightful musical farce takes place on board the S. S. Florida, where we are introduced to a jolly crowd, creating a boat-load of fun, from ludicrous situations, humurous lines and characters, intermingled with catchy melodies. Unlike most musical comedies, "All Aboard" possesses a real and novel plot which grows more and more interesting as the show proceeds.

Scene

Act I. Upper deck S. S. Florida. Time, Early Morning.
Act II. Same scene. Time, Evening.

COMPLETE CAST OF CHARACTERS FOR "ALL ABOARD"

Willy Brady ..... George Weaver
Dorothy Brady ..... Margaret Betts
Johnny Brady ..... Way Powell
Beatrice Sloane .. Anna Norris Sohn
Mrs. Sloane .... Cornelia P. Reeve
Captain Kidd ... Wayne Fluck
Stewardess ..... Anna Connelly
L. C. Phome ..... Paul Stauffer
Barney Hehl ..... Kenneth Thorn
Dull Works ..... Malcolm Cox

Antidotes

Myrtle Bryan
Emma Hinkle
Evelyn Smith
Elizabeth Reed
Eileen Smith
Kathryn Guelich
Edwin Watson
Frederick Stewart
Harvey Hartswick
Alfred Hess
Timer Reed
Harry Cochran

Yachting Girls

Janet Smith—Rex Ammerman
Helen Shaw—Leonard Williams
Elizabeth Dowler—Blaine Hames
Mildred White—Clifford Maurer
Eleanor Williams—Edmund Kerr
Berenice Anderson—Robt. Ferguson
Dorothy Dimeling—David Bowes
Catharine Gaulin—Wm. Ammerman

Sailor Girls

Electra Cochrane
Margaret Butler
Olive Mellott
Ruby Ammerman
Catharine Moore
Margaret Buchanan
Virginia DeHaas
Elizabeth Fleck
Kathryn Waterworth
Isabel Phillips
Helen Philllips
Mary C. Lynn

What Will Your Answer Be?

Catherine Way
Myrtle Bryan
Evelyn Smith
Mary Leitzinger
Elizabeth Reed
Haida McDowell
Emma Hinkle
Rebekah Smith
Catherine D. Stewart
Velma Ammerman
Amelia Butler
Ruth Shaw

Sweethearts

French

1. Mabel Phillips
2. Dorothy Deitzle
3. Katherine Eisenhauer
4. Lena Beish
5. Lida Richards
6. Anna Torrence

Spanish

1. Genevieve Halford
2. Isabel Jay
3. Ethel Shaw
4. Dorothy Quinn
5. Lena Turner
6. Margaret Ardery

Dutch

1. Margaret Taylor

Continued on Page Four

In a new size package

LUCKY STRIKE CIGARETTE

10 for 10 cts

MANY smokers prefer it. They'll find that this compact package of ten Lucky Strike Cigarettes will just suit them.

Try them—dealers now carry both sizes: 10 for 10 cts; 20 for 20 cts.

The American Tobacco Co.

It's Toasted

Prest-O-Lite
STARTING & LIGHTING
Storage Battery

What about "Reinforcements"?

THERE was once a Great Indian-Fighter. He led his Brave Band against Unsuspected Odds. And History Records the Unequal Struggle that might have Ended Differently—*if only Reinforcements Had Been Provided!*

There are motorists who likewise go into action with a battery of no reserve power. It wages the unequal battle against frequent starts and the steady drain of lights at night. And some day an unresponsive starter records the plight of that battery—and its owner.

The Prest-O-Lite Battery uses less than one four-hundredth of its power-reserve for a single start—and the generator quickly replaces that.

ORCUTT & BUCHANAN
THIRD STREET CLEARFIELD, PA.

BUSINESS AND TRADE

News of Local Interest
With Special Attention to Coal, Clay and Brick Trade

The coal operators of Central Pennsylvania have requested the United Mine Workers of America of District No. 2 for a joint conference to consider the wage scales, competitive relations and other matters affecting the coal production in Central Pennsylvania. Mr. S. J. Sommerville, President of the Central Coal Association, Altoona, Pa., stated that the situation confronting Central Pennsylvania is indeed one of deep concern to both employers and employees. The ready manner in which New England business is going to non-union coal producing fields of West Virginia brings out clearly the adverse competitive relationship that exists between these two great coal producing regions. The much higher production costs caused by the great increases in wages that have taken place in the union fields of Central Pennsylvania as well as the higher increases in freight rates, are rapidly narrowing the markets for Central Pennsylvania coal and are robbing her of her natural New England market.

The following tabulation gives the production of coal in Central Pennsylvania and the United States for the first four months of the past five years:

	United States	Central Pa.
1917	178,145,000	19,213,003
1918	180,458,000	19,705,650
1919	138,349,000	15,149,804
1920	171,004,000	17,949,753
1921	129,012,00	13,151,834

At the present moment Central Pennsylvania is not producing the same proportion of the total output that was averaged during he pas five years. The average percentage of total production produced by Central Pennsylvania in the first four months of the past four years would mean that for 1921 Central Pennsylvania would have produced 13,770,690 tons, or, as disclosed by the figures a loss of her proportion of the production of the country of 619,256 tons. This condition will become much worse and there is little hope for the future unless a policy is adopted that will provide for the maintenance of Central Pennsylvania in her natural markets.

The Executive Committee of the Central Coal Association at a meeting held at Altoona, Pa., requested this conference in a letter signed by Mr. Sommerville and addressed to Mr. John Brophy, President of District No. 2, United Mine Workers of America, as follows:

"Having in mind the interests of the members of this Association and their employees, as well as the country as a whole, we feel that it is incumbent upon us to ask for a conference between our respective Executive Committees for the purpose of frankly discussing what steps should be taken at this time by the mining industry in order to contribute our share toward bringing about a normal resumption of business conditions in general, and in particular of the mining industry of our district.

"We believe that you are fully aware of the importance of such conference and therefore request that you advise us at an early date as to when and where it will be convenient for your Committee to meet with our Committee."

Under date of May 5th, Mr. Brophy replied to Mr. Sommerville as follows:

"Your letter of April 30th will be taken up by our Executive Board at its next meeting. In order that we may act intelligently on it will you please advise just what you propose to submit to the joint conference you ask for. We will then be better able to judge whether such a conference would be of any practical value.

In reply to Mr. Brophy's letter, Mr. Sommerville had in mind the courtesies usually extended by the operators to the miners during the past four or five years in granting to them at different times conferences during the contract period when they had matters which they believed were of importance to discuss with the owners, and at which time wage advances were granted, and accordingly made the following reply under date of May 9th, to Mr. Brophy:

"Your letter of May 4th has been received. In reply will say that little can be added to the statement contained in our letter of April 30th requesting a joint meeting of the executive Committees of the Central Coal Association and the United Mine Workers of America of District No. 2. The situation surrounding Central Pennsylvania and its effect upon the production in our field is, in our opinion, a subject for mutual consideration. The practical value to be derived from a joint meeting would depend upon whether or not there were any of the many and obvious subjects of interets, to the employer and employee, upon which a policy of co-operation could be agreed.

"The situation as to unemployment and low production in our district is one of deep concern to us as employers. The sufferings and hardships inflicted upon our employees, as a result of these unfortunate conditions, we feel should also interest your organization.

"It is our opinion ,if anything of practical value can be done jointly to assist the employees and the Central Pennsylvania coal mining industry, it can only be determined after a full and complete joint discussion of the situation, if we are to have mutual cooperation to that end."

The operators have requested the United Mine Workers to meet with them to engage in a discussion of this situation for the benefit of the industry. The delay on the part of the Mine Workers in agreeing to a joint conference is causing operators to wonder if recognition of the union means to meet the employees only when they desire the meeting.

The operators state they have a contract on the present wage basis, fixed by the award of the Bituminous Coal Commisison, that does not expire until March 31, 1922. Any change or modification of the agreement can only be made with the consent of the United Mine Workers of America. If this consent to a change in the wage basis can not be sucured from the miners, the operators will be bound to carry out the provisions of the contract.

The avrage annual production of the Central Pennsylvania coal field is about 56,000,000 tons.

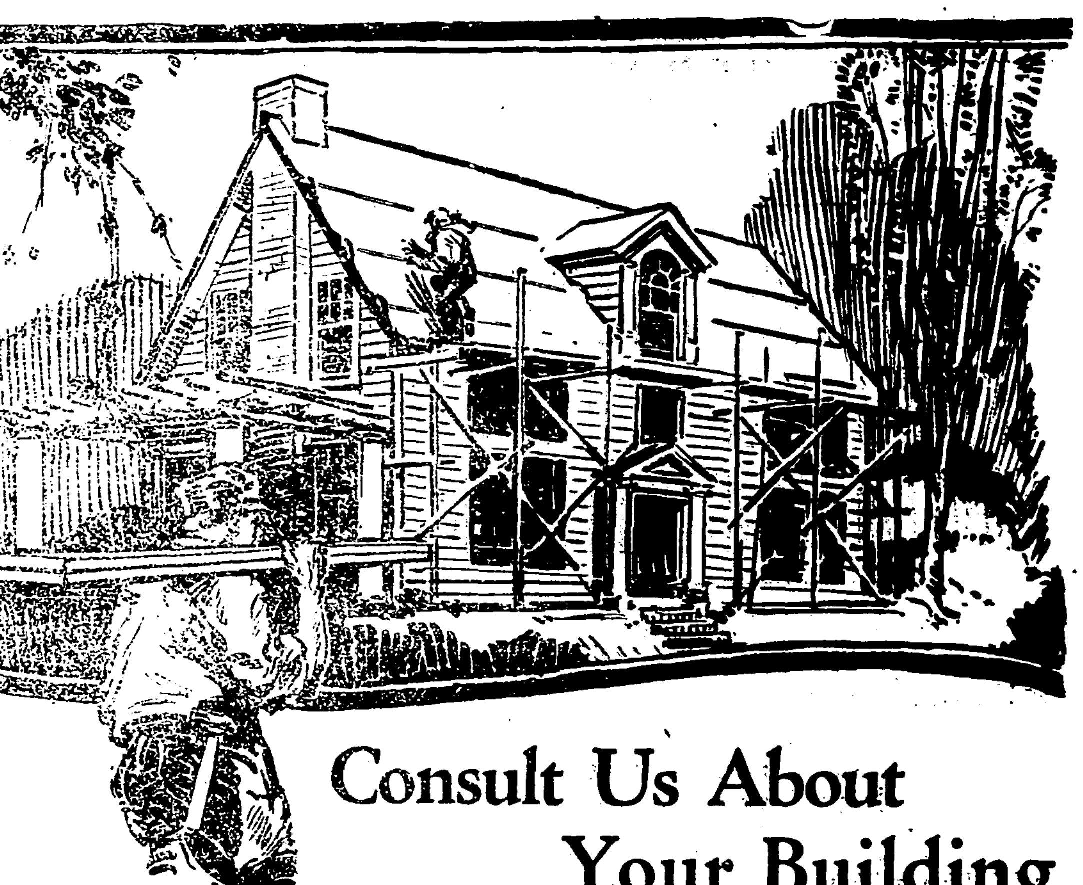

Consult Us About Your Building

Your home is worth more to you now than ever before. Don't let it get in a run-down condition. It is much easier to make minor repairs than it is a big job. Don't delay too long in having repair work done.

We give exceptional repair service. Our past experience qualifies us for such work. You will find that we can supply all of your needs and that our suggestions will save quite a bit of expense and annoyance for you.

If your old home needs remodeling, or if you are planning to build be sure to give us a call. We will estimate on the job and it won't cost you a cent. Let us know when you want us.

Dufton Hardware

The Uninvited Guest.

One evening I dropped in to see some intimate friends. When I entered the house I discovered to my surprise that they had friends for dinner. Before I could excuse myself their youngest daughter, Elizabeth, asked me if I had been invited to the party. Upon answering in the negative, she said, "Well, why did you come?"—Chicago Tribune.

Lines to Be Remembered.

Why don't you show us a statesman who can rise to the emergency and then cave in the emergency's head?—Artemus Ward.

Done With It.

He—"Do you think you could grow to love me?" She—"I'm afraid not; you see, I've done growing."

N. Y. STOCKS

American Loco., 86 3-4; American Steel Fdy., 30; B. & O., 39 5-8; Baldwin Loco., 88; Bethlehem "B", 60; Erie, 18 1-8; Crucible Steel, 78 1-2; Central Leather, 39; Gen. Elctric, 136 3-8; Gen. Motors, 13; Cal. Pet.; Mex. Pet., Midvale, 28 1-4; Penn, 25; Republic; U. S. Steel, 82 3-4; St. Clair Oil; Westinghouse; Willys Overland, 8 1-2

LEGAL Intelligence

NOTICE

Notice is hereby given that application has been made to the Public Service Commission of the Commonwealth of Pennsylvania, under the provisions of the Public Service Company Law, by C. F. Derrick and W. T. Brooks, as Derrick & Brooks, for a certificate of public convenience evidencing the Commission's requisite approval of "the right to operate motor vehicles as common carrier for the transportation of persons upon call and demand in Clearfield and adjacent territory."

A public hearing upon this application will be held in the rooms of the Commission at Harrisburg, on the 26th day of May, 1921, at 9:30 a. m., when and where all persons in interest may appear and be heard, if they so desire.

DERRICK & BROOKS,
5|14-21-ch Applicant.

CHARTER NOTICE

Notice is hereby given that an application will be made to the Governor of Pennsylvania, on the fifteenth day of June, 1921, by John R. Swartzle, Price Rowles and Ida M. Jones, under the Act of Assembly, entitled "An Act to provide for the incorporation and regulation of certain corporations," approved April 29th, 1874, and the intended corporation to be called VERDUN COAL COMPANY, the character and object of which is mining, producing, transport-supplements thereto, for the Charter of an ing, purchasing and selling coal and the products thereof, and the purchase, sale and lease of land, minerals and mineral rights necessary in conducting said business, and for these purposes to have, possess and enjoy all the benefits and privileges of the said Act of Assembly and its supplements.

CHASE & CHASE,
5-14-21-28-ch Solicitor.

APPLICATION

Notice is hereby given that an application has been made to the Public Service Commission of the Commonwealth of Pennsylvania, under the provisions of the Public Service Company Law, by Albert Jones, for a certificate of Public Convenience evidencing the Commissioner's requisite approval of the right and privilege of operating autos or busses as a common carrier between Philipsburg, Center County, and Blue Ball, Clearfield County, and between Blue Ball, Clearfield County, and Wallaceton Borough, Clearfield County, and between Wallaceton Borough, Clearfield County and Bigler Village, Clearfield County, and between Bigler Village, Clearfield County, and Woodland Village, Clearfield County.

A public hearing upon the application will be held in the Public Service Commission Building, 112 Market Street, of Harrisburg, Pennsylvania, on the [illegible] day of June, 1921, at 9:30 o'clock a. m., when and where all persons in interest may appear and be heard, if they so desire.

CHASE & CHASE,
5|14-21-ch Attorneys for Applicant.

NOTICE OF APPLICATION FOR LICENSE AS A PRIVATE DETECTIVE

No. 164, May s.s, 1921.
In the Court of Quarter Sessions of Clearfield County, Pa.
In Re: Application of Otto Eppers, Appointment for License as a Private Detective.

Take notice that Otto Eppers will present his petition at the Court of Quarter Sessions of Clearfield County on Monday, thirteenth day of June, 1921, praying for his appointment as a private detective, under the provisions of the Act of Assembly approved May 23, 1887 P. L. 173. His petition is now on file in the office of the Clerk of the Court of Quarter Sessions, where it may be examined by any person interested, and that objections to such appointments may be made at the time of the said hearing or otherwise.

BOULTON & FORSYTH,
5-14-21-28-6-4p Attorneys.

NOTICE OF CHARTER APPLICATION

Notice is hereby given that an application will be made to the Governor of the State of Pennsylvania on the 13th day of June, 1921, by C. C. Bance, G. D. Thomas and E. A. Kenna, under the Act of Assembly of the Commenwealth of Pennsylvania, entitled "An Act to prordie for the Incorporation and Regulation of certain Corporations," approved April 29th, 1874, and the supplements thereto, for the charter of an intended corporation to be called "Mid-State Electrical Engineering Company," the character and object of which is making, buying, selling, leasing, installing and repairing apparatus, machinery, equipment, appliances and fixtures, with the wiring accessories, supplies and parts therefor for the application of electricity to domestic, commercial and industrial uses of every nature, and for these purposes to have and possess and enjoy all the rights, benefits and privileges of the said Act of Assembly and its supplements.

A. M. LIVERIGHT,
[illegible] Solicitor.

EXECUTRIX'S NOTICE

Estate of Benoni or Benj. Alexander, late of Bigler township, Clearfield county Pennsylvania, deceased.

Letters testamentary having been granted to the undersigned on the above estate, all persons owing said estate are requested to make immediate payment, while those having claims against the same will present them duly authenticated for settlement without delay.

JENNIE ALEXANDER,
Executrix.
Madera, Pa., May [illegible], 1921.
[illegible]

ADMINISTRATRIX NOTICE

Estate of David C. Henchbarger, late of Clearfield Borough, Clearfield County Pa., deceased.

Letters of administration having been granted the undersigned on the above estate, all persons owing said estate are hereby requested to make immediate payment and those having claims against the same, will present them duly authenticated for settlement without delay.

ELLA J. HENCHBARGER,
Clearfield, Pa.
Administratrix.
MILLER & HARTSWICK.

EXECUTOR'S NOTICE

Estate of James Mackin, late of Osceola Borough, deceased.

Leters testamentary, on the above estate, having been granted to the undersigned, all persons indebted to the said estate are requested to make payment, and those having claims, to present the same without delay, to

LIZZIE MACKIN HEDMAN,
1002 Third street, S. E.,
Washington, D. C.
JAMES MACKIN,
2809 Fifth avenue,
McKeesport, Pa.
A. M. LIVERIGHT, Executors.
Attorney. 4-9-16-23-30-5-7-14-ch

CHARTER NOTICE

In the Court of Common Pleas of Clearfield County, Pennsylvania.
Miscellaneous Docket No. 4, Page 331.

Notice is hereby given that application will be made to the above Court on the 31st day of May, 1921, at 10 o'clock a. m., under the Corporation Act of 1874 of the Commonwealth of Pennsylvania, and the supplements thereto, for the charter of an intended corporation to be called the CLEARFIELD COUNTY ATHLETIC ASSOCIATION, the character and object of which is the maintenance and use of facilities for baseball, skating, boating, and other athletic sports, including clubs for such purposes; and for these purposes to have and possess and enjoy all the rights, benefits and privileges of the said Act of Assembly and its supplements. The proposed charter is now on file in the Prothonotary's office.

JAMES P. O'LAUGHLIN,
LOUIS R. J. FENERTY,
EDWARD T. KELLEY,
[illegible] Solicitors for Petitioners.

DIVORCE NOTICE

James Gradille : No. 109,
vs : May Term,
Vincenza M. Gradille : 1921.
In Divorce.
To Vincenza M. Gradille:

You are hereby notified that the undersigned Master, appointed by the Court to take the testimony in the above stated case and report the same to the Court with form of decree, will sit for the purpose of his appointment at the office of Walter Welch, Esq., in the Borough of Clearfield, Pennsylvania, on Tuesday, the 31st day of May, 1921, at 1 o'clock a. m., when and where you may attend and testify, and call witnesses in your behalf.

EDWARD T. KELLEY,
5,7-14-21 Master.

Glycerole of Tar and Wild Cherry will give relief without harmful dope or alcohol. 25c and 50c, all druggists and dealers. E Sat-tf-c

WOODLAND M. E. CHURCH

John P. MuCurdy, Pastor
10:00 a. m. Sunday School.
11:00 a. m. Morning Worship, subject "Our Responsibility for the Centenary."
7:00 p. m. Epworth League.
Leader, John T. Pickles.
Anniversary Day
7:45 p. m. Evening Worship, subject "People Who Live in Glass Houses."
Prayermeeting Wednesday 7:30 p. m., followed by meeting of Sunday School Board.

OSCEOLA CITIZENS RAISE BIG SUM FOR TEAM

According to information received here, the citizens of Osceola Mills have raised a fund of $10,000, to be used in organizing and maintaining a good ball team this summer. Osceola always did support its ball teams loyally, and the big sum the citizens have subscribed, indicate they have their old time loyalty and enthusiasm.

Miss Miriam Dyer, of Curwensville, spent yesterday shopping in town.

The very low purchase price of the Oakland Sensible Six is made possible only by the huge manufacturing resources behind the car, and the concentration of these resources upon the production of a single chassis type. The efficiency of this chassis gives the Oakland owner a combination of ability and economy unequaled in any other automobile

OAKLAND
SENSIBLE SIX

Five-passenger open car $1145
Two-passenger roadster .... [illegible]
Four-passenger coupe .... [illegible]
Five-passenger sedan .... [illegible]
Above prices f. o. b. Pontiac, Mich.
Additional for wire wheel equipment [illegible]

Tobias & Boag

Classified Ads For Everybody

1 Cent Per Word Each Insertion. Minimum Charge 25 Cents.

FOR SALE

FOR SALE—A four passenger Chandler Sport Roadster. Will sell at at reasonable price. Car in good condition. Address 175, care The Progress. 5 14-tf-ch

FOR SALE—Double heating stove in good condition. $10.00. Inquire Progress. Mrs. Ida Meese, 211 West Pine street, Clearfield, Pa. 5-12-3t-ch

FOR SALE Tomato plants: Burpee, Sunybrook, Earhana, Burpee Matchless, Ponderosa, Dwarf Stone. Call 319 Park avenue. J. M. McDowell. 5 14-2t-ch

FOR SALE—Six ewes, one buck and five lambs See C. B. Bishop, near Woodland 5-14-2tp

FOR SALE—One Moore's Airtight Heater. Good as new. Price $40.00 Can be seen at 401 Eighth street 5 14-2t-ch

FOR SALE—All kinds of rough lumber. Inquire of John Boyer, H. & C. phone 316 X 5 14-6t-ch

FOR SALE—Cabbage plants. Inquire of Richard Zimmerman, 308 Merrill street. 5-12-3tp

FOR SALE—Team, iron grays, four and five years old. Weight about 2400. William Schonwalder, near Hyde. 5-13-2tp

FOR SALE—Bedstead and springs, linoleum, steel ceiling, kitchen utensils, cabinet organ in good condition, hotel dresser, window screens and silverware. Inquire at Allegheny House. 5-12-3t-ch

FOR SALE—Six room house with heat, light and bath. Five minutes' walk from Court House. Must be sold at once. 5-9-tf-ch

FOR SALE—Horse, wagon and harness. Inquire Israel Novey, 315 William street. 5-9-6t-ch

HELP WANTED

AGENTS WANTED—We want a lady or gentleman, for the genuine J. R. Watkins Products in Clearfield and other vacant towns. A big opportunity for any hustler. Write today for free sample and free particulars of our wonderfull offer. J. R. Watkins Co., 61 New York City. 5-7-14-21-28p

WANTED—Why be idle? Sell guaranteed trees and shrubs. Commence now and draw weekly pay. Part or full time. Guaranty Nursery Co., Rochester, N. Y. 5-12-11tp

CLERKS, (men, women) over 17, for Postal Mail Service. $120 month. Examinations May-June. Experience unnecessary. For free particulars of instruction, write R. Terry (Former Civil Service examiner), 252 Continental Building, Washington, D. C. 5-14-3tp

WANTED—Job by boy sixteen years old on a farm. See Pete O'Laughlin at Curwensville. 5-13-4tp

WANTED—Someone to take care of year old baby girl. Mother must work out, but cannot do so with the child. See Mrs. Peters, Ogden avenue. 5-13-2tp

WANTED—Two girls for upstairs work at once. Apply Dimeling Hotel. 5-5-tf-ch

FOR RENT

FOR RENT—Large room located in central part of town. Suitable for shop of any kind. Inquire Fred Kragle, at Leizinger's 5-11-4t-ch

FOR RENT—Four room house at Curwensville. See Pete O'Laughlin, Curwensville, Pa. 5-13-4t

WANTED—To rent by a young couple, furnished or unfurnished rooms for light housekeeping. Address 20, care The Progress. 5 14-tf-ch

WANTED

WANTED—To buy good serviceable second hand automobile. Dodge preferred. Call Walker Brothers' Store at Bigler. 5 12-tf

WANTED—By a young couple, to rent or buy a modern up-to-date house in Clearfield. Must be reasonable, if not do not answer this ad. Address Box 100, care The Progress. 5 14-tf-ch

ITEMS OF INTEREST

1c Per Word For Each Insertion. Minimum Charge 25 Cents.

CLEARFIELD MUSICAL CLUB
A business meeting of the Clearfield Musical Club will be held Tuesday evening, May 16th. 5 14-2t-ch

CURWENSVILLE NOTICE
A new blacksmith shop will start today at the Crissman stand in Curwensville. Your patronage is solicited.
5 9-tfp I. W. BEST.

FOR AUTO TOPS AND CURTAINS
See Jim Laughlin, Third street, Clearfield. He has them for all cars and will fit you up right 5 11-6tp

TEACHERS WANTED
Six lady teachers for pleasant, profitable summer employment. Educational work. Income guaranteed. Address reply to 526-527 Park Building, Pittsburgh, Pa. 5 11-4tp

SHOE REPAIRING SHOP
I have again opened my shoe shop. Half sole and heels with nails, $1.50. Sewed with thread $1.75. Children's shoes from 90 cents to $1.50 without heels.
JOHN MARINO,
5-12-4tp 1918 Daisy street.

HUNTINGDON & CLEARFIELD TELEPHONE CO. SUBSCRIBERS
To avoid ten per cent penalty, the quarterly rental to June 30th, 1921, must be paid on or before the 15th inst. 5-12-3t-ch

Mr. and Mrs. William Bigler and Miss Judy Wallace have returned from spending several days in Pittsburgh.

MAKES HAIR EASY TO PUT UP

CRUDOLEUM shampoos make the hair soft, fluffy and easy to put up, dispells the dandruff and leaves that comfortable clean feeling with no odor. MEN ASK YOUR BARBER FOR A CRUDOLEUM SHAMPOO. Wm. M. Simpson Drug Co., Wilkinsburg Station, Pittsburgh, Pa.

SPECIAL MEETINGS

Evangelist W. M. Robbins of Johnstown will conduct a series of lectures in the Seventh Day Adventist church, located on Merrill St., beginning next Sunday evening May 15, 7:45 p. m. Subject "Heaven, Where is it? Will we live in families? Will we know each other there?"

Special music. All are welcome. Come early if you want a seat.

Mrs. SELCHERT'S DAUGHTER

Was Restored to Health by Lydia E. Pinkham's Vegetable Compound

Horicon, Wis.—"My young daughter had been troubled for several months with backache and a bad feeling in her stomach. When she got to the table to eat she did not want anything, while before she was so hungry she could hardly wait for her dinner. The doctors gave her medicine but it did not help her. One day I was reading a little book of yours which was left on my porch and it reminded me that when I was a young girl I took several bottles of Lydia E. Pinkham's Vegetable Compound. So she went to the drug store and got a bottle and after the second one she could eat and has not had backache since. In all she took six bottles of it. She goes to school and on Saturdays helps with the housework. She is a normal, healthy girl now and we recommend your medicine. You have my permission to publish this letter as a testimonial for the Vegetable Compound."—Mrs. FRANK SELCHERT, 150 Larabee St., Horicon, Wis.

Mothers all over the country have found Lydia E. Pinkham's Vegetable Compound to be a most reliable remedy for such conditions.

FOR SALE

Hatching Eggs — English-American. S. C. White Leghorns, high record stock. May and June are ideal for hatching Leghorns. Get you eggs at reduced price. 90% fertility guaranteed. $2 eggs for **$1.50** per 15.

Special price for 100 or more.

Chicks a matter of corresponding.

EARL YEAGER
511 N. 4th St. Clearfield
H & C Phone 316X

ROMANCE CHOCOLATES
CLEARFIELD CANDY CO.
Wholesale Distributors
Clearfield, Pa.

ODDS AND ENDS AND THINGS

"By Skinney"

The present lack of employment and industrial unrest has played hob with the marriage market the country over the past six months, but not content with that handicap, the Pennsylvania Legislature adds to the burden, and incidentaly the local crop of old maids, by adding fifty cents to the cost of a marriage license just to add a few unearned shekels to the hoard a few lazy county officials are piling up. Hard luck, girls.

* * * *

No wonder we hear and read of so many accidental shootings throughout the land. The other day we observed a 75 year old Clearfielder perambulating up town with a 22 calibre rifle in his hands and stopping him to look at his blunderbuss over, we discovered a shell in the gun and the hammer raised. We called the gun bearer's attention to the condition of his deadly weapon, but he said that was alright, he only had a block and a half to go and he guessed nothing would happen in that short distance. We made sure it did not happen to us by darting into a convenient doorway, where we remained under cover until the old fellow and his lurking death turned the corner into another street.

* * * *

We have been reading in the New York papers from time to time about the barbers of the big city getting a hick into the barber chair and after inflicting everything in their category upon him, set the poor boob back for anywhere from two to six dollars per operation. We thought those happenings were all for city folks, but have changed our mind. On Thursday last we sauntered into a local barber shop just before noon, and while there actually witnessed a big burly barber get a weak little customer down in his chair and start right in to put a face massage and "vibrator rub" on him without his sanction and much against his will. The barber bore down hard, the little fellow kicked and squirmed and finally when the operator released his hold on the luckless patient, the latter jumped out of the chair and made his escape. He handed the pay for his shave in the door from the sidewalk and departed very much "red in the neck." When the victim escaped, the barber satisfied himself by observing that he guessed that guy didn't want anything but a shave

WINBURNE

Many Winburne people celebrated Mother's Day by attending church. The Presbyterian church was handsomely decorated by the members of Mrs. Hunter's Bible Class, who also furnished beautiful music and at the close presented every Mother with a White carnation.

Rev. Ritzman delivered a very fine Baccalaureate discourse Sunday evening. Monday evening the Commencement exercises were held in the High School Auditorium, Prof. Dennis of State College was the principal speaker and gave much good counsel to the graduates. The class of 1921 was one of the largest in the history of Cooper township High School. The proud recipients of diplomas were: Maude Taylor, Margaret Beam, Maude Brown, Kathleen Strickland, Hazel Northamer, Sara Mudge, Isable McIndoe, Jennie Bowersox Rachel Hudson, Margaret Barr, Merle Williams, Robert Kirk, Sigvard Nordstrom. The way in which they acquitted themselves reflects much credit on their school and faculty.

John Bunger and family are rejoicing over the arrival of their first son and heir, he will receive his father's name. This makes three fine children in their home.

Alive to the advantages of outdoor sports, Winburne has organized a tennis club, and it is expected that in the near future the court behind the bank wil lbe in good shape to play on. Anyone is welcome to join, and can so by applying to W. D. Holt.

Mrs. Alexander and daughter, of Hollidaysburg, Mrs. H. H. Stiles and Mrs. Ewing, of Altoona and Mrs. M. W. Newlin, of Spruce Creek, spent Tuesday at High cliffe.

Eruptions of Kilauea.

The great eruptions from the volcano of Kilauea, in the eastern part of the Island of Hawaii, were those of 1789, 1823, 1832, 1840 and 1868. Kilauea-iki, a companion crater lying a mile north of the main crater, is now extinct.

LEITZINGER BROS. **LEITZINGER BROS.**

Store opens at 8 a. m., closes 5:30 p. m. **Except Saturday—8 to 9 P. M.**

Saturday Finds the Big Store Ready With Many Items For Yourself and Your Home

The entire store is alive to the seasonable needs for yourself and your home. You will find a lot of things here that are timely and seasonable.

Summer Spirit Frolics in These

Gay Tub Fabrics

A CHARMING, lightsome company they are, these colorful Fabrics of Summer. Seeing them one visualizes frocks—and more frocks!—to add to the enjoyment of Summer. Many are so lovely of design that the simplest pattern will be required to transform them into fluffy creations for a Summer's day.

Brides will find silks, satins and tub stuffs here, exquisite in quality, that will make a thing of beauty, if not a joy forever, of the wedding gown.

Dotted Swiss

Is Again in Favor

Some of the season's smartest frocks are being made of dotted Swiss

75c and $1.00 yard

Organdie

In Lovely Pastel Tones

—Makes party frocks and afternoon frocks with equal ease. Little trimming is required when one has a fabric of such truly feminine beauty

$1.00 and $1.25 yard
44 inches wide

For the graduation frock only the finest and prettiest of stuffs will meet with a girl's approval. Organdie, Voile and Swiss of cobwebby texture, however, will please her.

New Voiles

Of Quaint Design

One quaint pattern shows tiny sprigs of scarlet cherries on a turquoise blue ground. Frenchy, is it not? Others are equally distinctive; the large design vying with the small one in beauty.

40c to $1.25 yard

COOLMOR WIND-SAFE PORCH SHADES

Beautiful. Effective. Durable
Don't Flap in the Wind

FURNISH YOUR PORCH

PORCH SWINGS in dipped finish, complete with chains, $5.50.

PORCH SWINGS. Hand finished in brown and golden oak. Complete, with chains **$9 to $13.50.**

KHAKI PORCH COUCH SWINGS. Made of sturdy canvas over steel frames. Reinforced seams and grommeted to stay, **$9.00**

PORCH ROCKERS with pith bottoms and backs. Natural, green and brown finished. **$5 to $7.75.**

PORCH SUITES composed of two rockers and settee. Pith bottom and backs. Finished in natural and brown dip and painted green. **$22.00 to $26.**

Saturday Specials From the Fifth Floor

GALVANIZED PAILS, 10-qt. size with galvanized handle **39c**

GALVANIZED PAILS, 12-qt. size with strong handles **48c**

FLY SWATTERS, reinforced with spring **10c**

CEDAR MOP, HANDLE AND BOTTLE OF POLISH, Special for Saturday only **79c**

$8 ELECTRIC IRON of good make, Saturday special **$6.50**

SCREEN DOORS in all sizes. Natural finish, Saturday special **$2.49**

Saturday Specials In The Annex

Belding Satin Camisoles in flesh. Regular values at **$2.50 $1.75**

Bloomers in flesh and white. All sizes. Special at **50c**

Bloomers in plain and scalloped trim. Come in flesh and white **$1 and $1.25.**

Women's Knit Union Suits with bodice top in flesh and white. Loose knee. Special for Saturday **75c and 85c.**

Women's Bodice Top Vests in white only, **25c ea.**

Now Ready!

An exhilarating Spring tonic—the May DELINEATOR! Such names as W. L. George, Will Levington Comfort, Irving Bacheller, Genevieve Parkhurst, Martha Van Rensselaer, Alexander Woollcott, Dr. W. J. Mayo immediately stimulate your interest.

Your furniture will soon be needing its Summer clothes—the May DELINEATOR tells you about making fascinating slip-covers.

Your garden will soon be needing attention—THE DELINEATOR this month gives you advice about it.

And then, your wardrobe—Soulié's drawings of Paris fashions bring you many suggestions.

Try this intellectual tonic for the lassitude which attacks so many people this time of year.

Get the Delineator —at the Butterick Pattern Counter

Women's Oxfords And Strap Pumps $3.95

This is an extra Saturday Special. Both styles come in mahogany calf and black kid. Military heels.

Savo Flower and Plant Boxes

They are self-watering and sub-irrigating. You have to water them only once a week. Made of best galvanized steel and painted green. Have roll rim and will last for years.

Prices range from $3.50 to $5.00

LEITZINGER BROS.

THE CLEARFIELD PROGRESS

Published every day except Sunday by the Progressive Publishing Company, Progress Building, Clearfield, Pennsylvania

G. A. STEWART, Managing Editor
J. D. CONNELLY, City Editor R. S. NIGHTINGALE, Adv. Mgr.
R A. VAN NOSTRAND, News Editor. C. H. KESTER, Foreman.

OFFICERS
R. H. SOMMERVILLE, President G. A. STEWART, Sec. and Treas.
H. & C. Telephone, No. 176 Bell Phone No. 47

TERMS OF SUBSCRIPTION BY MAIL

One Year ..... $6.00 Three Months $1.50
Six Months ..... $3.00 One Month ..... .50

By Carrier 12 cents per Week Payable to Carrier

Entered at Post Office at Clearfield, Pa., as second class matter.

AT PEACE YET AT WAR

Despite the fact Great Britain is supposed to be at peace with the world, that mighty country is having troubles of its own at present, according to "ringside" reports. Crippled by an industrial war, no less severe than her experience in the World War, although assuming a different aspect, the former "Mistress of the Seas" has her hands full at the present time.

With over four million idle workmen, thousands upon thousands of homes without fuel, factories daily closing their doors, and trade rotting slowly away, England is indeed in a deplorable shape. The government is just beginning to realize its danger. Premier Lloyd George, in his address to the House of Commons yesterday, struck the keynote when he admitted the whole prospect frightened him, and that the very foundation of the world's peace was threatened.

Should the strike in Great Britain spread to a general one, it is hard to comprehend just what the consequence may be. Latest reports indicate the government fears, and has just cause to far, that Bolshevism is spreading throughout the United Kingdom.

Verily the fall of the mighty is great. With Ireland still unsubdued, sharpshooters ambushing from the roadside; with her hands full attempting to direct the destines of the League of Nations; her soldiers aiding in abetting the insurrection in Upper Silesia, and, now, last, but far from the least, industrial war within the very heart of the country, England today can well be compared to the Job of old.

HIGH PRICES

Talking about high prices. A local fruit store was displaying a watermelon on its sales counter Friday. The price tag only showed $2.50.

GATES IRREVOCABLY BARRED

According to word from Pittsburgh Emma Goldman, arch woman leader of the Russian Anarchist party wants to come back to the United States to die. Emma seems to have finally come to the conclusion that the good old land of the free and brave is a pretty good country after all.

She left these shores, along with several scores of other misguided individuals, somewhat reluctantly, it must be admitted, but nevertheless apparently glorying in the fact they sailed the deep blue sea in the "Soviet Ark," singing the praises of the Red Flag.

Disillusioned by wretched conditions under Soviet rule the one time despiser of the benefits of this country once more longs to return, and longs in vain. The gates of freedom are effectually barred against her re-entrance.

STRICT ECONOMY

Gov. Sproul is adhering strictly to his economy platform. His latest move with the gubernatorial scissors is to veto the Increased Aid Bill, designated to increase the state's share of the cost of maintainence of the Indigent Insane from $2 to $2.50 per capita.

Suggesting that prices are on the downgrade, and while the high cost of living prevalent during the past few years might have warranted such an increase, Gov. Sproul added his hopes the increase proposed would not be required during the next two years.

RECEIVER'S SALE

All the stock of general mdse. of the Bickford Store Co. at Curwensville, Pa., will be offered to the public at and below cost during the next thirty days, consisting of dry Goods, Groceries and Shoes. Every article is repriced. We want the public to get the advantage of this sale. All roads lead to Curwensville.

BICKFORD STORE CO.

John H. Moore, Receiver

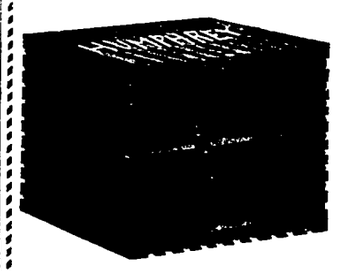

Stronger Backwalls From Humphrey Hollow Tile

Filling in that backwall is a much easier matter if you use HUMPHREY HOLLOW TILE. Then, too, it's bound to be a stronger wall because of the scientific principles of construction of the HUMPHREY.

A lot of builders have used HUMPHREYS—ask them about it.

E. M. Fullington's Sons

"ALL ABOARD"

Continued from Page One

2. Ardythe Beish
3. Kathleen Wallace
4. Katherine Geppert
5. Miriam Snoke
6. Sara Sommers

American

1. Hilma Connelly
2. Katherine Thorn
3. Lenore Piper
4. Audrey Hyde
5. Mabel Buchanan
6. Clythera Barratt

Irish

1. Beatrice McDowell
2. Emma Fehl
3. Emma McNeal
4. Lois Pooler
5. Maybelle Smith
6. Gertrude Miller

Bees

Betty Murray
Katherine Yeaney
Margaret Connelly
Jane Wallace
Margaret Shapiro
Elizabeth Wilson
Maxine DeHaas
Elizabeth Stewart
Nathalie Orcutt
Marian Hile
Euphemia Hodgen
Clara May Passmore

Overalls

Hilma Connelly
Lenore Piper
Beatrice McDowell
Genevieve Halford
Isabel Jay
Lena Turner
Katherine Thorn
Audrey Hyde
Emma Fehl
Margaret Taylor
Emma McNeal
Sara Sommers
GALLEY 13

Cabin Boys

Juliette Wallace
Julia Kerr
Bertha Kerr
Hariette Weaver
Alice Bigler
Winifred Dowler

Sea Nymphs

Mary Williams
Lenore Shaw
Jeanne Thurston
Mary Louise Rowles
Doris Patterson
Betty Bigler
Barbara Lee Livingston
Evelyn Pilkington
Betty Glover
Betty Harder
Wanda Wi[illegible]
Gladys Ad[illegible]
Betty Smith
Betty Betts
Jeanne Rosser
Helen Weaver
Ellen Stone
Leola Flegal
Martha Ganoe
Lena Butto

Witches

Sara Bigler
Charlotte Zerfoss
Virginia Brown
Elinor Rowles
Helen Betz
Margaret Hess
Pauline Fleck
Ina DeBeck
Mary Elizabeth Denning
Rebecca Ganey
Margaret Donavan
Marian Dole
Iva Mitchell
Mildred Rhone
Evelyn Leas
Myrtle Mitchell
Alice Fleming
Phoebe Henderson
Marjorie Carlson
Freda Wilson

Rose Ballet

Marian Hile
Margaret Shapiro
Maxine DeHaas
Nathalia Orcutt

Try a want-ad.

Fordson

TRADE MARK

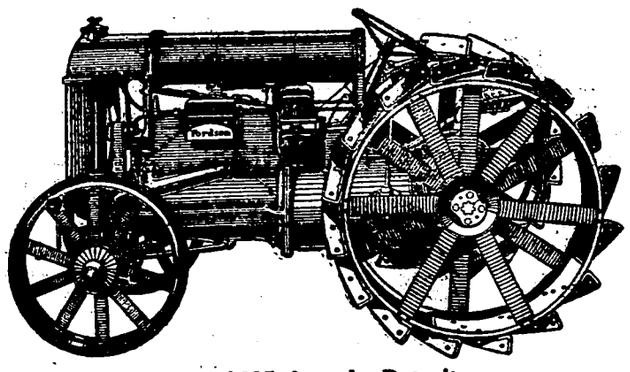

$625 f. o. b. Detroit

What Henry Ford Says About Machine Power Farming

"In the tractor the farmer now has a machine in which is harnessed one of the most adaptable, efficient, economical sources of power in the world—the internal combustion engine.

"The tractor will multiply the productive capacity of each individual farm worker from three to four times over.

"It will put the farmer on a par with the city manufacturer. It will put his produce-producing factory—for that is what a farm is—on to an efficient production basis.

"It will enable each worker to earn so much more that he can be paid more and still leave a greater profit for the man who hires him. It will enable the farmer to work fewer hours in the day, giving him more time to enjoy life.

"I believe the tractor will make farming what it ought to be—the most pleasant, the most healthful, the most profitable business on earth."

Williams Auto Sales Comany

North Third Street Clearfield, Pa.

WOODLAND

Mrs. Skinner, of Bellaire, Ohio, is visiting her sister, Mrs. George Perry.

Mr. and Mrs. Fred Shuggarts and children of Clearfield, Blake Shuggarts, of Surveyor and Mr. and Mrs. Lloyd Lansberry and family, were guests on Sunday at the home of John Wilsoncroft.

Miss Maude Geppert of Clearfield, spent Sunday with friends here.

Mrs. James Starn, Mrs. Peter Moyle, and Mrs. John Buck, of Clearfield, attended the funeral of the late Jerry Graffius on Saturday last. James Agnew, a former Woodland boy, with other Harbison-Walker Refractories Company officials, of Mt. Union, and many former residents from out of town, paid their tribute of respect to this well known and highly respected citizen of our town.

H. C. Hiles, a former well known resident of our town, but now of Mt. Union, is papering the Harbison-Walker Refractories Company houses here at present.

Gilbert Mons, a former resident of our town, but who is now located at Wilkinsburg, is visiting at the home of his daughter, Mrs. Dean Shirey.

Measles are very prevalent at present among the children of Mineral Springs and there are several cases of scarlet rash near town.

Seven pupils of Woodland were successful in passing the examination for Eighth Grade certificates, held in Clearfield recently. We have also two pupils from our town who are members of the Graduating Class of the Clearfield High School this year.

A number of young people of Clearfield held a party in Swift's hall on Thursday evening.

Mrs. Kate Schack and granddaughters Thelma and Marie Schack ano Mrs. Joseph Lott and daughter Louise, of Troutville, visited this week at the home of Mr. and Mrs. Charles R. Palmer.

Mrs. S. S. Swift was shopping in Philipsburg on Friday.

E. H. Walker, while returning home from down town Friday morning, in some manner fell on the brick street and received a bad cut on his head. He was unconscious for some time, but was taken to his home and the doctor called, who attended to his wounds, and he is resting nicely at this writing.

The baseball boys are working hard, getting ready for the season of sport. They hope to have a game next week. So, Mr. Citizen, give them your support.

W. C. T. U. MEETS FRIDAY

A meeting of the Woman's Christian Temperance Union was held at the home of Mrs. F. B. Irwin yesterday afternoon, with the President presiding. Scripture lesson, 10th Chapter of St. John, was followed by prayer.

After a report of the Secretary and Treasurer, the Committee on Due Socials reported that Mrs. Hubler would hold a reception at her home for the East End members, at which time the dues will be paid.

By request of Mrs. S. C. Wilson, who is recovering from her severe illness, though unable to be out of doors, Mrs. Hubler read two referred questions to be answered at the next meeting:

1.—"How Can We Achieve Greater Success in Our Union?"

2.—"What Can I do to Make it a Success?"

Mrs. Runk read a letter from Miss Anna A. Gordan, correcting a published mis-statement, namely: "that the National W. C. T. U. had on a campaign to secure Sunday Blue Laws, while in fact the only campaign we have on at this time is the great Membership Campaign to secure a million members."

An article was read giving President Harding's answer on the Disarmament question when approached with the suggestion that "America lead the world in disarmament."

Regarding "Child Welfare," the Union was asked to fill a Mother's Comfort Kit and Baby's Emergency Layette; not to give financial assistance, but to be a "big sister" in emergency cases. No action taken.

It was decided to serve lunch to the old soldiers as usual, on Memorial Day.

DIRECTORS THAT REALLY DIRECT

The directors of the County National Bank are experienced business men, well acquainted with general as well as local business conditions.

They meet daily to pass on applications for loans and other business. It is their business to see to it that the affairs of the bank ore carefully managed.

How well they attend to their business the bank's progress indicates.

William Bigler,	John Kennard	W. B. Potter
A. L. Forcey	W. C. Miller	H. B. Powell
H. L. Forcey	J. B. Nevling	Ed. L. Shirey
R. I. Fulton	J. P. O'Laughlin	W. J. Usher
J. A. McPherson	Rembrandt Peale	A. K. Wright

Your accounts invited

The County National Bank

Of Clearfield

Resources over Seven Million Dollars

THREE BIG SERVICES!

TOMORROW

AT THE EVENING SERVICE MISSES IVES AND COLEMAN WILL SING "Ivory Palaces" A DUET THAT HAS MET WITH UNIVERSAL FAVOR

Rev. John A. Davis

Evangelist

AT THE

Baptist Church

Morning	Afternoon	Evening
11 A. M.	3 P. M.	7 P. M.
Pre-Millenial	MASS MEETING	Strong Sermon
vs.	A Service Especially for	By
Post-Millenialism	MOTHERS	Rev. John A. Davis

Miss Ives and Coleman Sing At All Services

LAST SHOWING TONIGHT

Driggs Theatre

The Play House Beautiful

With Lewis Sargent, that Mervelous Juvenile
THE GREATEST "KID" PICTURE EVER PRODUCED
Better Than Mark Twain's Immortal "Tom Sawyer"
and "Huckleberry Finn" Combined.
EXCELLENT INCIDENTAL PROGRAM

Main Floor 25c Balcony 20 cents
First Show 6:30 Second Show 9:00

NEWS OF OUR NEIGHBORS

CURWENSVILLE

The baccalaureate sermon for the graduating class of the High School, will be preached in the M. E. church on May 22d, by Rev. Dr. J. C. Collins Rev. Bertram Connly pastor of the Presbyterian church had been chosen to preform this duty, but owing to the fact that he will be compelled to be out of town, attending a meeting of the General Assembly of his church, he was obliged to decline the honor of delivering this one important sermon.

Mr. M. Kantar one of the proprietors of the Kantar stores spent several days of this week in Pittsburgh, combining the trip as a business one as well as that of pleasure and recreation.

During the April session of borough council the resignation of Mr. F. F. Tate, as a councilman from the the first ward was read and tabled. At the session of May the matter was taken up and his resignation was accepted. Someone proposed the name of Ralph Hess as a man to fill the vacancy, and he was duly elected thereto, although he was not present at the action taken by the board, and from what we have learned since there is no assurance that he will accept the position tendered him. Merritt Caldwell, who is also a member of the board will be absent from town three or four months,and unless Hess agrees to fill the vacancy, it will leave the board shy several members.

Mr. Chas. Thorpe, Jr., who lives at Curry Run, had the misfortune to run a huge splinter into one of his hands while engaged in sawing wood a few days ago. He had the wound dressed, but within a few days blood poisoning developed and he went to the Clearfield hospital to have the hand and arm treated scientifically and by the best physicians in the medical profession in the county.

Mr. W. P. Tate, who has been selling nursery stock for more years than we can remember, has finished up his deliveries and now feels as though he is entitled to several months rest.

Mr. Don Kettleberger, a resident of Altoona, spent several days in Curwensville this week transacting business.

Henry Isaac, a year and a [illegible] child of Isaac and Myrtle [illegible] died on Wednesday at the parent's home on South Side. The funeral was held on Friday afternoon, Rev. Dr. Collins officiating. Interment [illegible] Oak Hill cemetery.

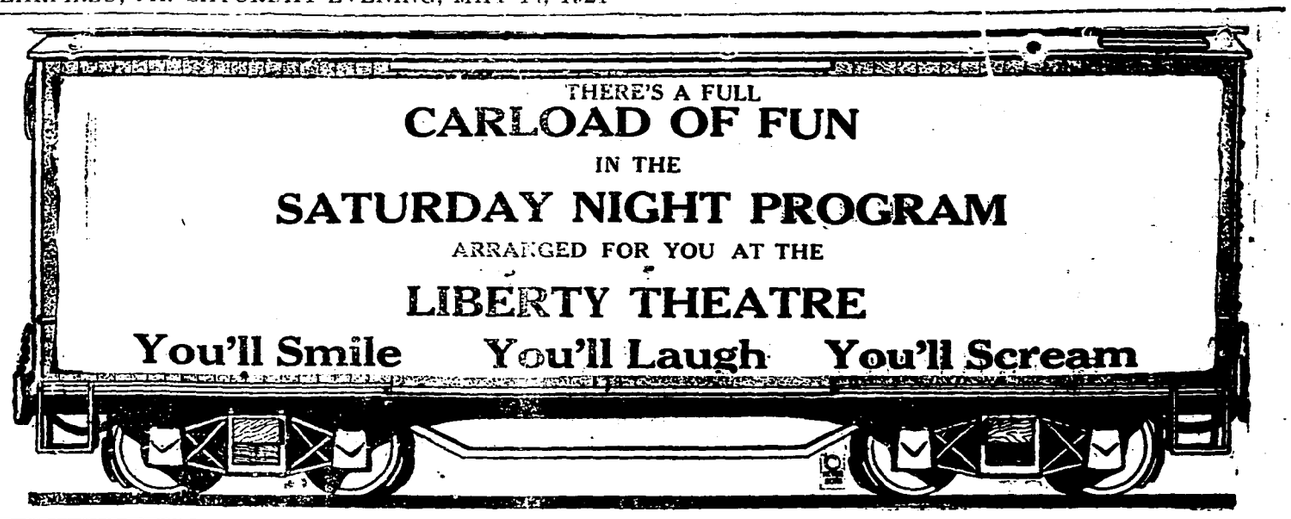

Jack and Louis Haas, of Allport, were visiting in Curwensville Friday afternoon. These men served with the 80th Division during the war and are well acquainted with a number of ex-servic men here.

ENGAGEMENT ANNOUNCED

At a luncheon and bridge this afternoon, given by Miss Evelny B. Smith, announcement of the engagement of Miss Myrtle Bryan and Mr. Wayne Fluck, of Philadelphia was made. Covers were laid for sixteen and a delightful time was had by all.

Dance

Lumber City

THURS., MAY 19

Mahaffey Orchestra

Admission $1.50

Plus Tax

Dancing from 9 till 1

Send In That Red Envelope Now

Ford

THE UNIVERSAL CAR

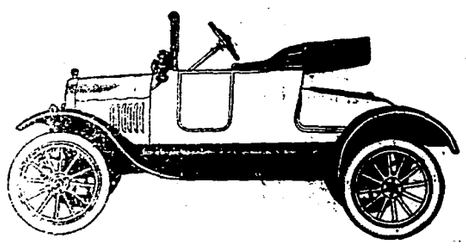

$395 f. o. b. Detroit

Your salesmen spend unproductive time going from one [illegible] to prospect, because of slow transportation, [illegible] money lost. Slow transportation robs them of part of their time—time that might just as well be turned into sales.

A Ford Runabout furnishes quick transportation at the lowest possible cost. By equipping your salesmen with Ford cars, you enable them to devote more energy to selling goods.

WILLIAMS AUTO SALES COMPANY

North Third Street Clearfield, Pa.

Reduced Prices On Gillette Razors

While our present stock lasts we will sell Gillette Safety Razors at the following greatly reduced prices.

$5.00 Razors at	$3.00
$5.50 Razors at	$3.30
$6.00 Razors at	$3.60
$7.50 Razors at	$4.50

Not many in stock. Get yours now.

Clearfield Hardware Co.

125 Market Street Clearfield, Pa.

PAIGE

The Most Beautiful Car in America

A Car With Personality

There is an air of distinction about the New Series "Glenbrook" that you will find in no other moderate priced, five passenger car. That is why it has been adopted by really smart people who will not tolerate the commonplace.

Then, remember, it not only looks but acts the thoroughbred. Under the hood there is a marvelously efficient motor that accelerates from five to twenty five miles per hour in nine seconds flat. This means giant energy for hills and every test of the highway.

Last, but not least, the "Glenbrook" is a rigid Economist. It extracts every atom of power from a gallon of gasoline and turns up surprising mileage on a set of tires. It is a thrift car with a keen sporting personality—a very hard combination to find.

But we ask you to establish these facts for yourself. Take just one ride in the "Glenbrook" and discover what actually lies hidden under the hood. It will prove a revelation, we believe, and a liberal education in strictly modern engineering.

PAIGE-DETROIT MOTOR CAR CO., DETROIT
Manufacturers of Paige Motor Cars and Motor Trucks

Frank R. Beals

Both Phones Philipsburg, Pa.

USED CARS FOR SALE

We have taken in a number of cars to accommodate buyers of new Paige, Hupmobile and Templar cars. These used cars have been thoroughly overhauled and we assure you they are better values than today's cars of equal price

1920, 7 passenger Paige Touring—Like New.
11920, 5 passenger Paige Coupe, Model Six 55
1917, 7 passenger Paige Touring.
1919, 4 passenger Franklin Touring
1920, 5 passenger Jordan Sedan
1921, 5 passenger Overland Sedan, wire wheels, driven less than 600 miles
1918, 5 passenger Oakland Touring
1918, 7 passenger Apperson Touring
1918, 5 passenger Pilot
1919, 4 passenger Premier Touring
1917, 7 passenger Premier Touring

We also have on hand a number of small cars such Maxwell, Chevrolet, Overland and Willys-Knight, priced from $300 and up.

FRANK R. BEALS, Garage,
Second St., Philipsburg, Pa.

ALL ABOARD

They're going to haul in the gangplank at the Driggs Theatre Next Wednesday and Thursday for the most musical nautical comedy with eight score local people helping to haul. Your going to see something worth seeing yet you'll help bring better ball to this city.

BRINGING UP FATHER **By McManus**

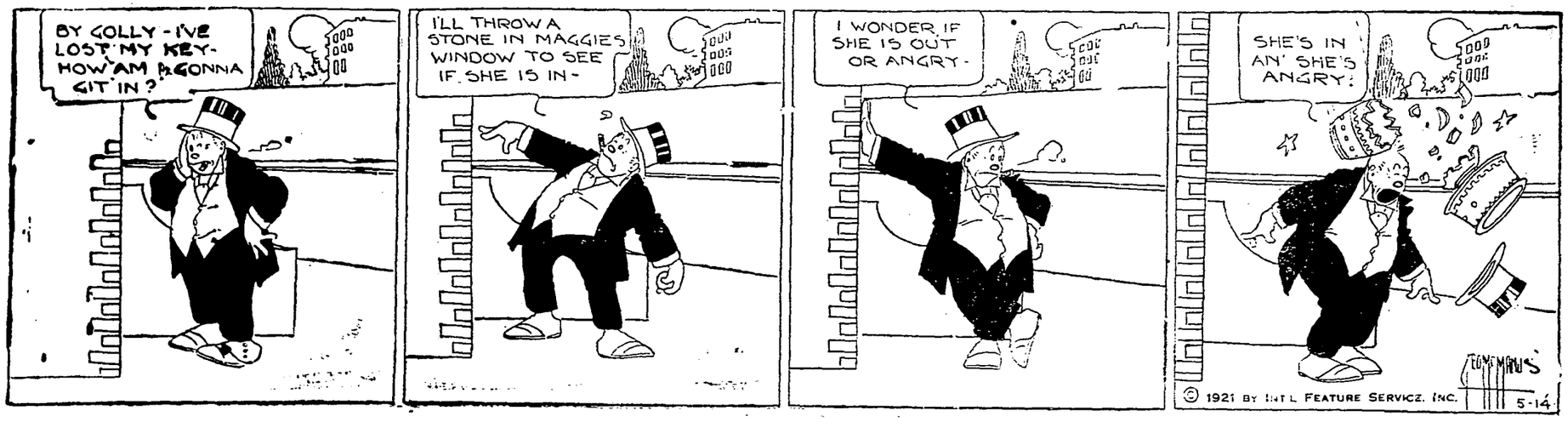

YOUR SUNDAY CANDY

Hardly a home but what has some candy for Sunday. We want you to come in and get acquainted with the candy we're selling. After the first time you're going to be a regular candy customer here.

VIRGINIA CHOCOLATE SHOP

Why Not Start Tonight Planning To Eat

YOUR SUNDAY DINNER

at

Jordan's

SELECT STATIONERY

As a lady said the other day, "I do love to get a letter on nice stationery," and we're sure that she must have had ours in mind for we're showing some of the nicest that we've ever shown.

Aughinbaugh's

M. & C. Phone, 99-X Bell Phone, 151

FOR SALE

Day old chicks, about 1,500 per week. R. C. Rhode Island Reds.

S. C. White Leghorn, 306 Lancaster Strain, R. C. White Leghorns, 17c each. Eggs $1.75 for 15.

CUSTOM HATCHING A SPECIALTY

Money must accompany all orders.

J. D. ROSS,

Bell 1-R-22 M. & C. 155-R3

210 W. Fifth Ave

Selecting Graduation Gifts

It isn't a hard matter here when you see the wide variety of gift things that we are showing. There's a gift that you'd like to receive yourself and that's a pretty good gauge to use.

You'll be sure that it'll be appreciated.

O'BRIEN'S

The Little Shop Around The Corner

Old Furniture Reconstructed, Upholstered and Polished

As it should be done

GEO. H. KNISELY

206 William Street

Knepps Store will accept Phone orders.

ANOTHER CANDY SPECIAL FOR TOMORROW

The candy special that we offered last Saturday went over so big that we have decided to make it good again tomorrow. It was such a bargain that we sold a lot of them. Then, we're going to offer you that special box at

50c

STEWART'S DRUG STORE

The Store

Bell Phone, 180 M. & C. Phone, 19X

Robbing Childhood Of All Its Beauty

If you're a parent who has a kiddie showing signs of being near-sighted, you are robbing that kiddie of a lot of the beautiful things that should be seen.

Bring the kiddie to me at the first signs of near-sightedness and I'll fit the proper glasses.

JOHN W. CLEARY, O. D.
Optical Specialist
Office Hours
All Day and Evening
Woolridge Building

Do Your Car Over While You're Idle

Why don't you do over your own car while you're loafing around during the slackness? We can furnish you with the proper finishes that will make a good job of it and it won't cost you a whole lot.

We have some special hours of rubbing—just finishes that won't require have your car clean and apply two or three coats and you have a job that will rival the professional finishers.

Wm. F. Powell

Try a Want-Ad.

SABEY Awnings

SABEY AWNINGS are the cheapest in the long run. They last a long time and look well to the end.

SABEY AWNINGS are made of heavy, high grade cloth, sewed with strong, lasting thread, reinforced and fitted with new ropes and pulleys. The frames are made of the best quality rust-proof galvanized iron.

We make SABEY AWNINGS for STORES in either the pull rope or roller type, and for HOUSES in regular pull rope style. Prompt deliveries assured.

WRITE for samples and prices

Herman Hoffman,

Clearfield, Pa.

Manufactured by
The FRED F. SABLY CO., Inc.
Rochester, N. Y.

ST. FRANCIS CHURCH

Forty Hours Devotion begins Sunday at 10:00 a. m. and will be celebrate by Rev. Father Ryan, assisted by Rev. Father Andrews, of Loretta; Rev. Father Mackan, of DuBois; Rev. Father Fisher, of Mauricedale; Rev. Father Fitzgerald, of Grampian; Rev. Father Lynch, of Curwensville; Rev. Father Carpenter, of Osceola; Rev. Father McKellen, of Coalport and Rev. Father Renehan, of Frenchville.

SUNDAY WITH THE CHURCHES

ST. JOHN'S LUTHERAN CHURCH

E. Roy Hauser, Pastor
Cor. Third & Pine Sts.

9:15 Sunday school.

10:30 Morning Worship with sermon by pastor. Theme "The Birthday of the Church". There will be the reception of members into the church fellowship of this church.

7:30 Evening worship. Theme "The Place and Work of The Salvation Army in our Community".

7:30 Wednesday evening "Quiet Hour." There is a place for you at this service.

An important congregational meeting at the close of the morning service on May 22.

Strangers, visitors and all those witthout a church home are cordially invited to worship with us.

THE PRESBYTERIAN CHURCH

Dr. E. C. Reeve, Pastor

9:30 Reedsville chapel, Sabbath school.

10:30 Morning Worship, address by Col. Stanyon of the Salvation Army.

11:45 Sabbath School.

7:00 Young Peoples Meeting.

7:30 Sermon by Dr. Reeve "To Whom Belongest Thou."

You are cordially invited to all services of the church.

FIRST BAPTIST CHURCH

L. S. Snell, Pastor

10:00 Bible School, Every member of the school ought to bring at least one. We are planning for a great time.

11:00 Morning worship, Avany Davis will speak. Theme, Pre-Millenialism versus Post-Millenialism." Do you know the difference? If you think it is not important come to this service.

3:00 p. m. We are planning a great Mass meeting. You can't afford to miss it.

7:30 p. m. This wil lbe the last service in our Great Bible Conference. fellowship at this service.

CHRISTIAN AND MISSIONARY ALLIANCE

Rev. A. N. Salvie, Pastor

Saturday evening at 8 o'clock, services at Court House steps if the weather permits. All the Italian people are invited to come and hear th Gospel in Italian language. Mr. Salvia will speak part of the time in Italian language.

Sunday services are held at Susquehanna College of Music Auditorium, Locust street, 2 p. m.

Sunday School 3:00 p. m.

Preaching, 7:30 p. m.

The old gospel message is preached at all the services.

All welcome.

TRINITY METHODIST CHURCH

Rev. W. W. Hartman, Pastor

9:30 a. m. Sunday school.

10:45 a. m. Public Worship and sermon, subject "The Sins of the Tongue" being the nineth of a series of sermons on "The Ten Commandments."

2:30 Junior League.

7:30 p. m. Public Worship, address by Mrs. Colonel Stanyon, of the Salvation Army, Pittsburgh.

The church cordially welcomes visitors or strangers to all the services.

ELEVENTH ST. M. E. CHURCH

9:45 a. m. Men's "Uupper Room" meeting.

10:30 a. m. Public Worship, sermon by the pastor.

2 p. m. Sunday School.

6:45 p. m. Epworth League Anniversary Day.

7:30 p. m. Public Worship, sermon by Staff Captain Storey, of the Salvation Army, from Pittsburgh.

ST. ANDREW'S EPISCOPAL CHURCH

Rev. W. M. DuMoulin, Rector
WHITSUNDAY

Holy communion, 8:00 a. m.

The Brotherhood of St. Andrew will make their corporate communion at this service.

Sunday school and bible class, 9:30 a. m.

Holy Communion and sermon, 10:45 a. m.

Wednesday, choir rehearsal 8 p. m.

Friday, Junior choir rehearsal 4:00 p. m.

The Sacrament of Baptism will be administered in the morning and afternoon. Evening prayer and sermon 7:30. You are most cordially welcome to these services.

It is hoped that the sign with the name and services of the parish will soon be in its place on the church door.

UNITED BRETHREN CHURCH

G. R. Allian, Pastor
Corner of Dorey and 7th St.

9:15 Prayer meeting, Sunday School Room.

9:30 Sunday school.

11:00 Preaching service, subject: "Esau and Jacob".

2:30 Intermediate and Junior Endeavor.

6:30 Christian Endeavor.

7:30 Preaching service, subject, "The Power of God in Intervention, Grace and Judgment Manifest," Rev. 14 chap.

7:30 Wednesday prayer meeting and bible study.

Everybody welcome.

Try a Want-Ad.

Liberty Theatre
Two Day Run
MONDAY AND TUESDAY

COL. T. STANYON OF THE SALVATION ARMY

Col. Stanyon will make several addresses here over the week end.

SPECIAL SERVICES

Saturday 8:00 p. m. Litman Building, opposite Y. M. C. A. music and address by Col. Stanyon.

Sunday morninng 10:30 a. m. First Presbyterian church, address by Mrs. Col. Stanyon.

10:30 a. m. West Side M. E. church Address by Col. Stanyon.

10:30 a. m. Litman bldg, address by Major Hopkins.

Sunday Afternoon, 3:00 Driggs theatre, Mass Meeting. Lecture by Col. Stanyon.

Sunday Evening, 7:30 p. m. Trinity M. E. church Mrs. Col. Stanyon and Helen Colbanian.

7:30 p. m. 11th St. t M. E. church Staff Capt. Storey.

7:30 p. m. West Side M. E. church Major Hopkins.

8:00 p. m. Litman building, Col. Stanyon will lead a Battle for Souls.

Gossip for Tonight's Tea Table

Born, to Mr. and Mrs. A. L. Johnson, at their home on Hannah street, this morning, a baby boy. Mother and babe are getting along fine.

Fred K. Prosser, of Indiana, is spending the week-end with Clearfield friends.

Mrs. Lloyd Reed, of Susquehanna Bridge, spent today shopping in town

Miss Eleanor Martin, a student at the Margaret Morrison school in Pittsburgh, is taking part in the May Day exercises there this week.

Bruce Norris, of Curwensville, a student in the Clearfield High School is recovering from an attack of the flu.

Mrs. John Dale, of Curwenvsille, spent yesterday in town.

A number of friends of William Turner gave a surprise party for him at his home at the Creek Bridge, Thursday evening.

Miss Frances Geppert left this evening for Philadelphia, to spend a week with relativs and friends.

Mr. and Mrs. John Malloy and daughter Louise, of Spokane, Wash., are guests at the home of Dr. and Mrs. E. C. Reeve.

Miss Deal Carter, of DuBois, spent today with friends in town.

Charles Wolf ,of Wallaceton, spent yesterday in town on business.

Tom Wallace returned to his home on First street yesterday, after spending the past week in Pittsburgh

Misses Daisy Thompson, Louise Sheeder and Dorothy Diehr motored to State College today, where they will visit friends.

Dick Martin and Harry P. Bridge spent last evening in Curwensville.

Mrs. Charles Weimer, of Bigler, spent yesterday with relatives here.

Mrs. Leo Sansone and son Richard, returned to their home in Johnsonburg today after spending the past two weeks with relatives here.

Ward Latshaw returned home yesterday from Pittsburgh where he spent several days.

Mrs. Merle Fink and son, of Kent, Ohio, are visiting at the home of the former's mother, Mrs. J. C. Murray on Odgen Avenue.

Hugh Ward, of Altoona, is visiting relatives here for a few days.

Mr. and Mrs. Harris McWhinney, of New Washington, will spend Sunday with relatives here.

Walter McCullough, of Bellefonte, spent last evening in town.

FUNERAL NOTICE

The funeral of the late Mrs. W. H. Leas will be held at 2 o'clock Monday afternoon from the house.

Tonight

Our 16th Anniversary Sale will be in full swing—You'll find a lot of interesting things.

A. W. Leonardson Co.

Carl Hetager—Samuel B. Clawson—Joseph Ottoson

CORE DRILLING

For coal and clay. Satisfactory work guaranteed.

Write fro particulars and prices.

BLACK DIAMOND DRILLING CO.

Bell Phone 53 Punxsutawney, Pa.

KEYSTONE
The ICE CREAM THAT EVERYONE LIKES

THE DELICIOUSNESS OF KEYSTONE IS UNAPPROACHED BY ANY OTHER CREAM

It must be that KEYSTONE ICE CREAM has a deliciousness of flavor unapproached by any other cream that is causing it to become so popular these days.

It is not hard to prove the superiority of KEYSTONE ICE CREAM for yourself. Just buy a brick or a bulk quart at any place where you see the KEYSTONE sign and you'll have the proof as soon as you taste the first spoonful.

Keystone Ice Cream Co.

BOTH PHONES

THERE'S A KEYSTONE DEALER CONVENIENT TO YOUR HOME

McCARTY'S

Ice cream is being made of real Cream; and has quality and taste.

McCARTY'S

Statinoery Store Kurtz All Outdoors Invites Your Kodak

These are the days that you'll want to take a tramp thru the country-side and take a camera with you so that the mem-'ries of the tramp will be freshened for many a long month afterward.

We're showing a great array of Eastman kodaks and always have a com-complete stock of accessories.

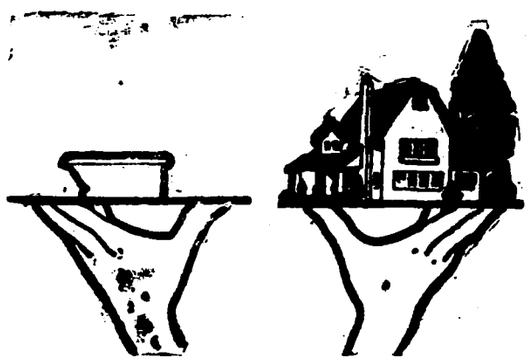

A BATH IN EVERY HOME

A HOME IS NO MORE MODERN THAN ITS BATH

Many houses that are 15 or 25 years old, and still new as far as architecture and outward appearances go, have either no bath or a zinc that is about as useful as none, and very unsanitary.

You paint your home, fix the roof, buy new furniture. WHAT HAVE YOU DONE WITH THE BATH ROOM IN THE LAST 20 YEARS?

The cost is less than you think, and moreover it is for a sanitary need that you cannot overlook.

A. BOYD THORN

Plumbing & Heating

10 S. THIRD ST. H & C PHONE 262